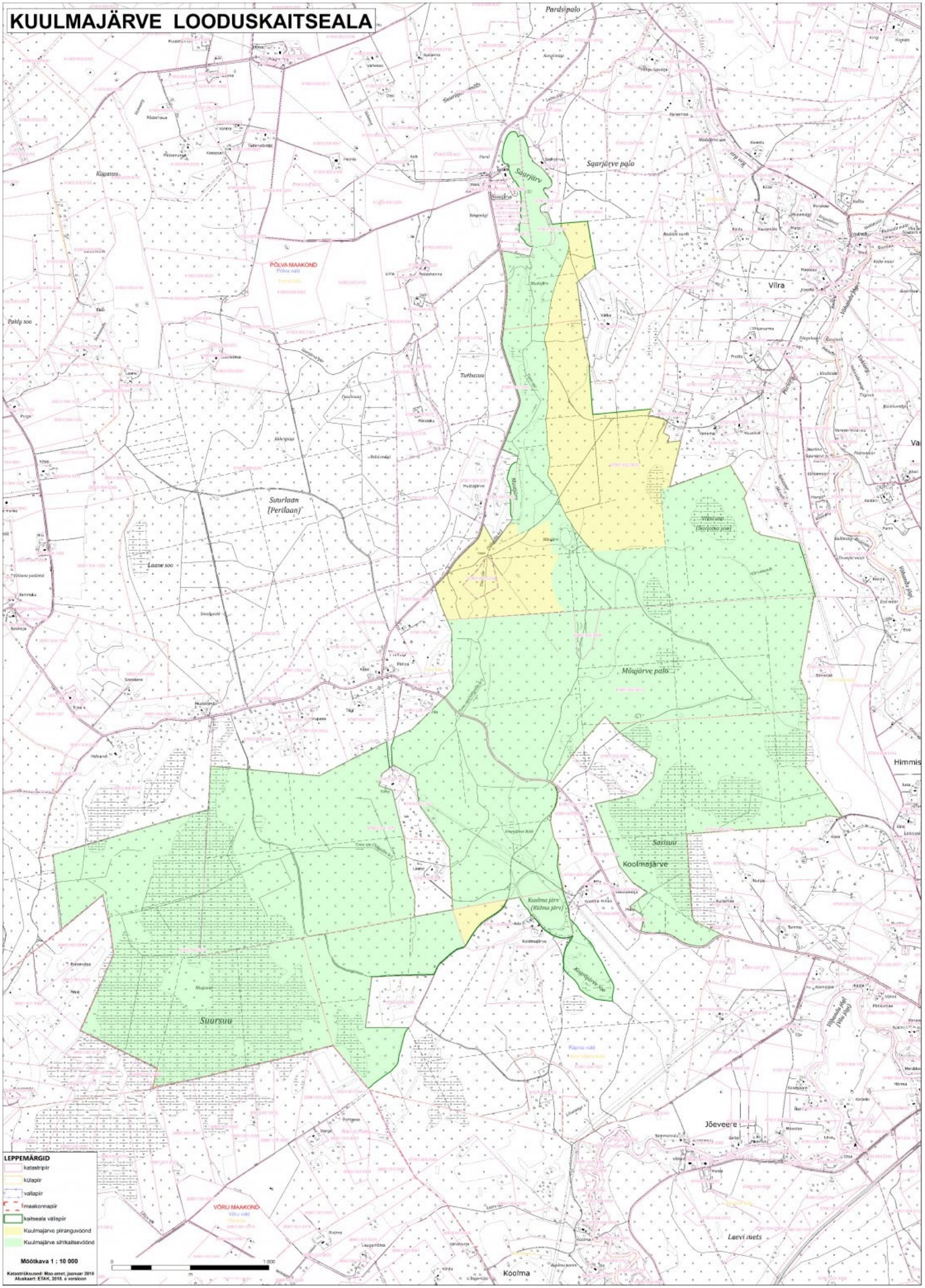KUULMAJÄRVE LOODUSKAITSEALA